BBC

FREE! SPINNING ANGEL AND STICKERS!

DOCTOR WHO ADVENTURES

VILLAIN WINNER!

THE NEXT DOCTOR?

ANGEL DELIGHT!

Don't BLINK!

WHAT IF...?

I will have silence in my Library!

TARDIS GUIDE!

MONSTER POSTERS!

PLUS! PUZZLES! COMIC! YOUR PICS!

Issue 180 • 13-19 November 2008 • £3.10
9 771250 171012 47

CE
AGE RANGE 3+ Not suitable for children under 36 months because small parts CHOKING HAZARD. Do not allow children to swallow that may be damaged or their removal. Please retain this information for future reference.

DWA's Moray is attacked by the Angels

IT'S BIGGER ON THE INSIDE

A big hello from the DWA team. There were some fantastic villains in this year's *Doctor Who*. We asked you to vote for your favourite and the winner is revealed on the opposite page! This issue we've got Weeping Angels, a cool Ood game, an interview with Thomas Knight, who plays Luke in *The Sarah Jane Adventures*, and that's just for starters. Enjoy, and see you soon!

The DWA team

WIN! WHERE'S MR SMITH?

Mr Smith – we need you! But where exactly *are* you? Tell us which page he's hiding on for a chance to win this wicked *Doctor Who* Cyberman Etch A Sketch!

My location should be obvious!

Send entries marked DWA90 WHERE'S MR SMITH? to the address on page 27. Closing date: 1 December 2008.

Get in touch

Want to write/email?
Write to: Doctor Who Adventures, BBC Worldwide, Media Centre, 201 Wood Lane, London W12 7TQ **Email:** dwa@bbc.co.uk

Want to enter a comp?
Write to: DWA90 [add competition name], PO Box 8951, Market Harborough LE16 0EF

Want to phone us?
Call: 020 8433 2165

Want to subscribe?
Turn to page 21 for a great offer!
Subscription enquiries: 0844 815 0017

Villain WINNERS!

We asked you to vote for your favourite villain this year – and here are the results!

Your fifth favourite is the sinister, possessed Sky from *Midnight*. She is seriously scary, especially when she takes over the Doctor. Yikes!

5 Sky Silvestry

Your fifth favourite is the **sinister, possessed Sky** from *Midnight*. She is seriously scary, especially when she takes over the Doctor. Yikes!

4 Fortune Teller

Eek! We all think she is a great villain, too. Fourth favourite is the **mysterious Fortune Teller**, who lures Donna Noble into her stall.

WORDS BY MORAY LAING

3 Luke Rattigan

Your third favourite villain is the Sontarans' little helper, **spoilt genius Luke Rattigan**. He is a villain right up until the end – but he did save Earth by blowing up the Sontaran ship. Boom!

This is my ultimate victory!

2 Matron Cofelia

At number two is the nasty nanny – **Matron Cofelia** from *Partners in Crime*. The poor lady only wants the best for the baby Adipose – but the Adiposian First Family don't think much of her because they let her fall from a great height. Ouch!

1 Davros

He had to win, really, didn't he? He's mad, he's bad and he's this year's **number one villain**. DWA readers voted Davros their top terror of 2008. Thank you to everyone who voted – and there's a special Davros poster in the centre of the magazine to celebrate his **ultimate victory**! Congratulations, Davros!

We love Sally Sparrow and those scary Weeping Angels. Read on to find out why...

Don't BLINK!

Message in time

When visiting the spooky Wester Drumlins, inquisitive photographer Sally Sparrow finds a **message from the Doctor from 1969**, which helps her avoid getting hit by a big rock!

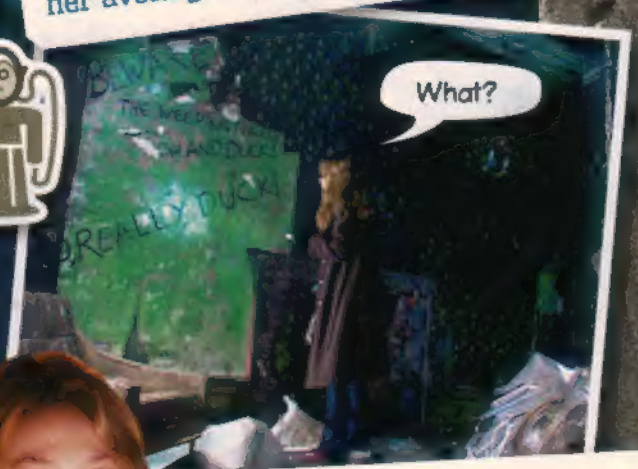

Key to adventure

On a return visit, Sally loses her friend Kathy Nightingale. Kathy has been **sent to the 1920s** by the Angels. Sally finds the TARDIS key and takes it with her! The Weeping Angels need it to open the TARDIS and **feast on its energy**.

Freeze!

The angels can't look at each other, because they would freeze to stone. They're not weeping – they're covering their eyes!

Stony-faced!

Whenever anyone looks at them, they turn to stone. The Doctor says they are 'quantum-locked'.

WORDS BY CRAIG DONAGHY

Scariest bits!

Don't turn your back on these terrifying moments...

Egg-cellent news

The Doctor **plants an Easter Egg message** on Sally's 17 DVDs. It is a one-sided conversation that interacts with Sally's questions. The Doctor knows what to say because **Sally bumps into him in her future and gives him notes**!

Duck! No, really!

Sally discovers a **message under the wallpaper** telling her to duck. She does, and a stone **smashes through the window**, just missing her!

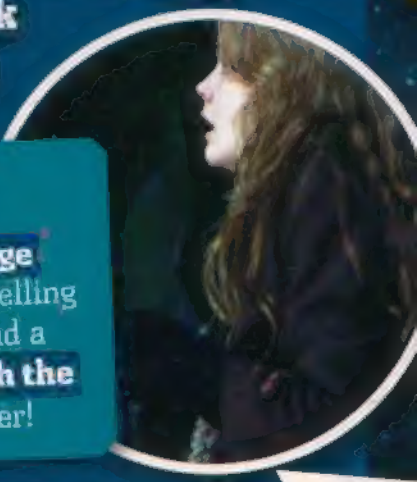

Energy snacks

Their touch can blast you into the past. They feed on the potential energy of the life you would have led.

Look at it!

Sally and Larry realise that neither of them are staring at the statue. They both look up to see it **standing right over them**... eek!

Well warned...

With the Doctor's warning that they **can't turn their backs** on the Weeping Angels, or even blink, Sally and Larry head to the TARDIS.

Blink!

Larry's trying his hardest not to... but he **can't help closing his eyes**. He opens them to see an Angel right by his face!

Statue stares

Larry inserts one of the DVDs into the TARDIS controls and it **vanishes**, leaving the four Weeping Angels staring at each other – **frozen in stone** for ever! Luckily, Sally and Larry are safe!

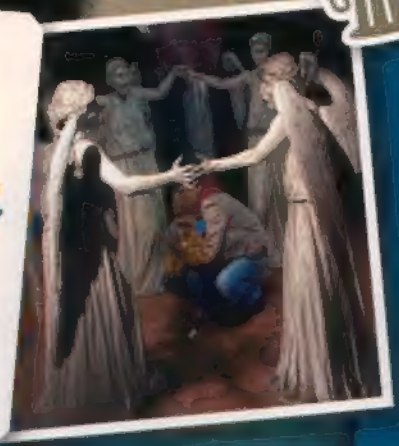

Lights out!

As Sally and Larry struggle to get into the TARDIS the **lights flicker**. Every time the lights go out the Weeping Angels get **closer and closer**...

THE NEXT DOCTOR

Has the Doctor met his future self?

We all thought we'd have to wait five weeks until the Doctor returned to BBC One for a new adventure – but we were wrong!

As a special treat, this year's Children in Need event will show the first two minutes from the **Cyber-stuffed Christmas special** called *The Next Doctor*! We'll have more about the exciting new story very soon!

WATCH IT!
BBC One, Friday 14 November, from 7pm!

ADVERTISEMENT

Horrid Henry

DIARY

SIX TOTALLY TERRIFIC EPISODES

FREE HORRID HENRY NAUGHTY NOTEBOOK FOR ALL YOUR HORRID DOODLES!

OUT ON DVD 17TH NOVEMBER!

WHSmith

Subject to availability at selected WHSmith High Street stores

"I have decided the Doctor MUST LIVE..."
DALEK SEC HYBRID in EVOLUTION OF THE DALEKS
DOCTOR WHO
ADVENTURES

TIME WARPED!

It's all gone a bit wibbly-wobbly, timey-wimey! Take a trip into a parallel universe and prepare for some silly shocks!

WHAT IF...

Martha lost her Osterhagen key?

Imagine having a key that could detonate nuclear missiles planted underneath the Earth's crust and wipe out the planet. Now imagine losing it. That's right, someone had better get Martha a key ring the size of the TARDIS.

WHAT IF...

the Library had a librarian?

It may be an entire planet, but even the Library needs a librarian. She could have told the Vashta Nerada that eating is strictly forbidden – that might have moved them on!

WORDS BY CRAIG DONAGHY ILLUSTRATIONS BY CHRISTOPHER COOPER

LOADS OF INFO EVERY WEEK!

WHAT IF...

Donna was in charge of UNIT?

She's loud, she's proud and she knows what she wants. Could there be a bossier leader of UNIT than Brigadier Noble? She would send the Sontarans packing in seconds, and then celebrate with chips!

WHAT IF...

the Ood got green-eye?

They're terrifying with red-eye, but imagine green-eye making the Ood jealous and downright rude! Donna wouldn't be able to cope, and even the Doctor might long for the days when they were just rabid.

WHAT IF...

Toby Zed and Chip started a face-painting business?

One's a clone servant, the other's possessed by the Beast, but together they know everything about making the most of fancy face decorations!

This week's TOP SCENE

TALES FROM THE TARDIS

Thomas Fullerton's favourite scene!

FROM: THE DOCTOR'S DAUGHTER
SHOCK FACTOR: 5/5

1

Jenny and the others hear a [redacted]... this could spell trouble. But who is it?

2

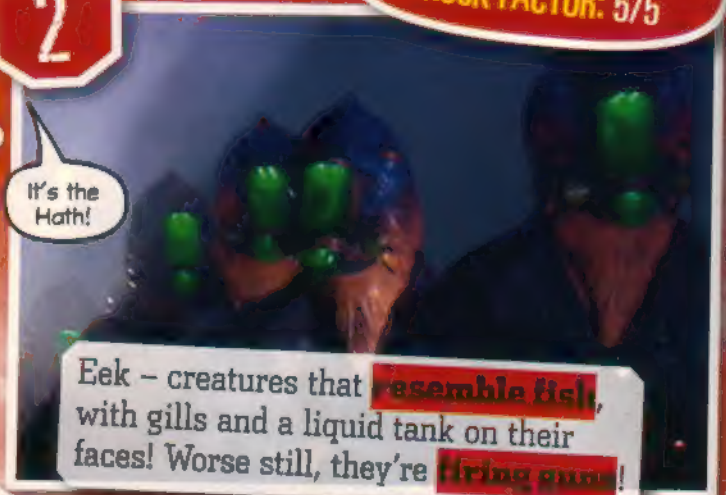

Eek – creatures that [redacted], with gills and a liquid tank on their faces! Worse still, they're [redacted]!

3

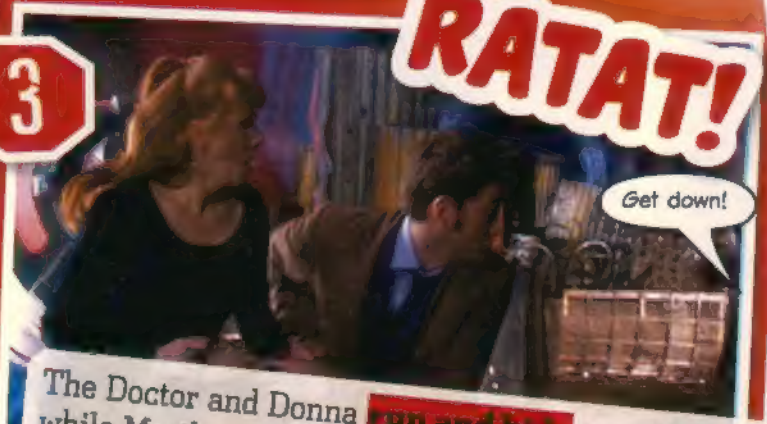

The Doctor and Donna [redacted] together, while Martha scuttles off to find shelter for herself.

4

Cline and the other soldiers are having a tough time [redacted]. Their guns aren't enough!

5

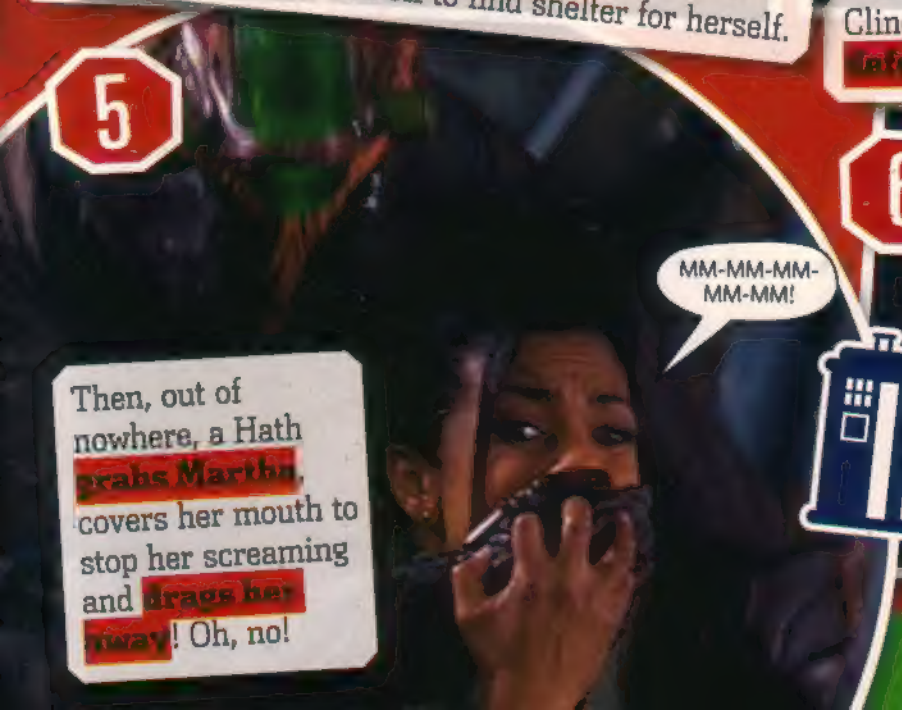

Then, out of nowhere, a Hath [redacted], covers her mouth to stop her screaming and [redacted]! Oh, no!

6

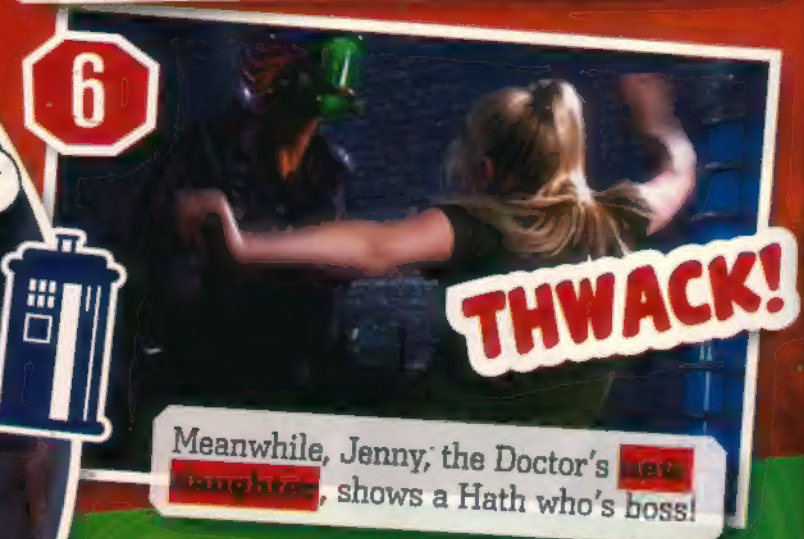

Meanwhile, Jenny, the Doctor's [redacted], shows a Hath who's boss!

WORDS BY MEL BEZALEL

COOL WHO ACTION EVERY WEEK!

7

BOOM!

Jenny's seen enough. She snatches the button and smacks it down. [redacted]!

8

Why did you do that? She was my friend!

They were trying to kill us!

[redacted] – Martha is trapped behind the rubble!

9

Her name's Martha. Have you got that, GI Jane?

Jenny was [redacted] and doesn't understand why the Doctor and Donna are so upset.

10

Luckily, Martha is fine. But she sees that her [redacted] is in pain...

11

Half-fish, half-human. How am I supposed to know... is that a shoulder? I think it's dislocated.

Martha is wary of the Hath, but she's also a doctor and [redacted] She can see his shoulder has [redacted], so she fixes it!

12

Just then, [redacted] – and they don't look friendly. Poor Martha! She was only trying to help!

[redacted] Adventures!

[redacted] your favourite scene, along with a clear photo of [redacted], to dwo@bbc.co.uk. Put 'TALES FROM THE TARDIS' as the subject!

Next week

Lucius is up in arms!

DWA caught up with Thomas Knight – everyone's favourite SJA extraterrestrial, Luke!

Alien encounter!

What's it like being back?

alien experiences but

Does the team get on well?

family atmosphere

hugging like we'd known each other for years

nothing I'd change

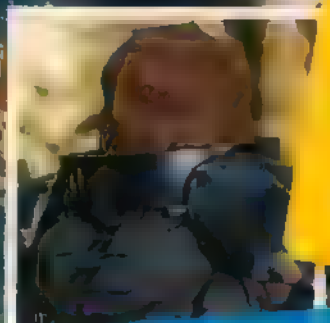

TRUE OR FALSE?

Thomas loves watching himself on TV.

Do you have any favourite monsters from this series?

Kaagh the Sontarans Odd Bob

Bradley Walsh, who played Odd Bob, is so funny and it was really nice working with him. He'd be sitting in his chair dressed as an evil clown and say, 'Do you want me to go into make-up now?'!"

Anjli and Thomas on location

LOADS OF INFO EVERY WEEK!

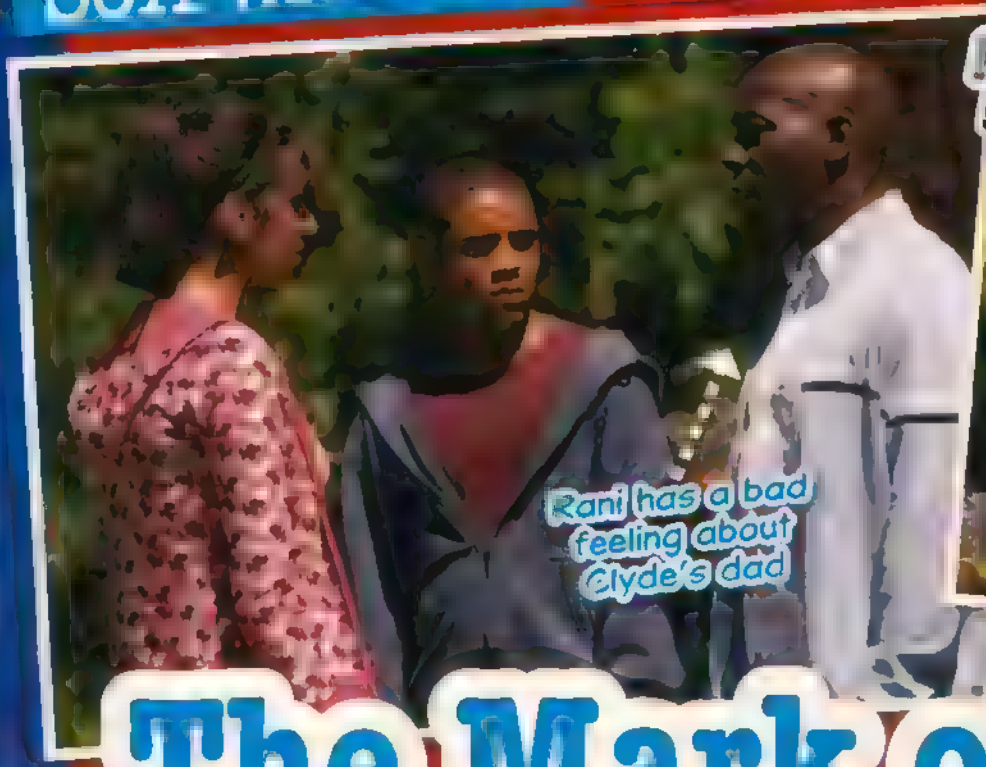

Rani has a bad feeling about Clyde's dad

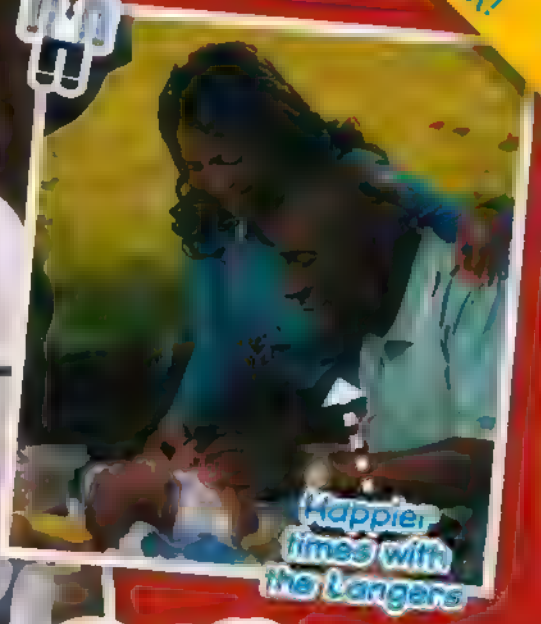

Happier times with the Langers

The Mark of the Berserker

Episode 2

1 Disappearing act

Luke and Rani are frantic with worry about **Clyde and his dad going missing**, so they ask Clyde's mum to help track them down. Clyde's dad still has the **alien pendant**, so who knows what kind of trouble lies ahead?

He's got the power!

Will Clyde side with his friends or his dad?

2 Terrible transformation

It's not long before the **pendant takes control** of Paul and begins **transforming him into the Berserker**. But it gets worse – he wants poor Clyde as **his soldier**! Is it too late to restore him to normal?

WATCH IT!

Catch The Sarah Jane Adventures on Monday at 4.35pm on BBC One!

DOCTOR WHO
ADVENTURES
"I'm too SCARED to blink!"
LARRY in BLINK

ADVERTISEMENT

ANTHONY
HOROWITZ

NECROPOLIS

WELCOME TO THE CITY OF THE DEAD

An ancient evil is unleashed.
Five have the power to defeat it.

IN BOOKSHOPS NOW

www.powerofs.co.uk • WALKER BOOKS • www.walker.co.uk

Available at TESCO and www.tesco.com/books

Escape the Ood!

Help the Doctor and Donna escape from Ood Operations and free the Ood Brain!

THE GAME

The circle must be broken! It's a race against time for the time travellers. But be careful, there are lots of dangers to look out for on the way round the board...

WHAT YOU NEED

- 2 [illegible]
- [illegible]

WHAT TO DO

1. Roll the dice. Whoever rolls the highest number gets to go first.
2. Take it in turns to roll and move round the board.
3. If you land on a red-eye orb, bad luck, go back two orbs!
4. If you land on an Ood or even orb then roll the dice again. If it lands on an odd number, miss your next go. If it lands on an even number, you are safe!
5. The person who reaches the Ood Brain first is the winner!

You've heard the Ood song – have a cry and move forward an orb.

RED-EYE!
Take this song with you!
Guards!
RED-EYE!
Hear our song!
RED-EYE!

DOCTOR WHO
ADVENTURES
BEST VILLAIN
2008
DAVROS

Bloodtide and Doomfinger's WovenWordWhirl

We're creepy and rude, and for your information, we won't ever join the Shadow Proclamation.

We're far too shady for it!

Solve the clues to fill in the puzzle. The last letter of each answer will also be the first letter of the next.

I don't leave home without my boys!

Clues

1 [illegible]

2 [illegible]

3 [illegible]

4 [illegible]

5 [illegible]

WIN!

Win a Dalek Pop-up Model Kit

Want to make Daleks, but don't have Davros's evil genius? Then check out the Dalek Pop-up Model Kit. We've got five kits to give away. For a chance to win one, just tell us which letter is in the yellow square of your completed Word Whirl. Easy!

HOW TO ENTER:

Send your answer in a sealed envelope, along with your name, age and address to: DWA90 Woven, **DOCTOR WHO ADVENTURES**, PO Box 8951, Market Harborough LE16 0EF, or email these details to woven90@dwacomps.co.uk.

Competition closes: [illegible]

For full terms and conditions, see page 27.

I was SO hungry, I ate some Vashta Nerada!

DOCTOR WHO ADVENTURES SUBSCRIPTION OFFER

Subscribe TODAY

SAVE OVER 30%

AND RECEIVE THIS **FREE** SARAH JANE ADVENTURES DVD SERIES 1 BOX SET

Subscribe TODAY, never miss an issue and pay just £18 every quarter – **saving over 30%**! **Doctor Who Adventures** is the perfect magazine for all boys and girls who love *Doctor Who* – and it's out **every week**!

3 EASY WAYS TO SUBSCRIBE

Order online at **www.subscribeonline.co.uk/dwa** and enter code DWIT1108

Call the hotline now on **0844 815 0017** and quote DWIT1108

Cut out the coupon below and send it to **Doctor Who Adventures, PO Box 279, Sittingbourne, Kent ME9 8DF**

Yes, I would like to subscribe to *Doctor Who Adventures* magazine and pay £18 every quarter by Direct Debit. **DWIT1108**

WHO'S PAYING?

Title _____ First name

Surname

Email

Address

Postcode _____ Daytime tel

WHO'S RECEIVING THE MAGAZINES? (if different)

This subscription is a Christmas gift (first issue January). Please send me a gift card

First name

Surname

Address

Postcode _____ Date of birth

PAYMENT DETAILS Please complete the Direct Debit mandate below

Instructions to your Bank or Building Society to pay by Direct Debit

Originator reference – 243236

DIRECT DEBIT

"This is not part of the instruction to your Bank or Building Society to pay BBC Worldwide Ltd direct debits"

A/C no

Name of Bank

Address Postcode

Account name

Sort code Account number

Instructions to your Bank or Building Society: pay BBC Worldwide Ltd Direct Debits from the account detailed on this instruction subject to the safeguards assured by the Direct Debit Guarantee. I understand that this instruction may remain with BBC Worldwide Ltd and if so details will be passed electronically to my Bank or Building Society.

Signature Date

Banks and Building Societies may not accept Direct Debit instructions from some types of account

Send completed forms to: Doctor Who Adventures, PO Box 279, Sittingbourne, Kent ME9 8DF

Offer price is £18 every quarter

This offer is subject to availability and open to UK delivery addresses only. Full UK subscription price for 51 issues is £107.10. Calls to 0844 815 0017 from a BT landline will cost no more than 5p per minute. Calls from mobiles and other providers may vary.

To receive your free greeting card in time for Christmas, gift orders must be received by 12 December 2008. This offer closes on 12 December 2008.

BBC Worldwide Ltd, publisher of Doctor Who Adventures, may contact you with details of our products and services or occasionally other companies' products and services. Please tick here if you prefer not to receive such information by post ☐ email ☐ phone ☐. We occasionally pass your details to carefully selected companies whose products and services we feel may be of interest to you. Please tick here if you prefer not to receive such information by post ☐ phone ☐. Please tick here if you prefer to receive such information by email ☐

DOCTOR WHO

TIME FLIES

PART ONE

It can be a ***bumpy ride*** in the Time Vortex!

This is when and where all times and places meet – a melting pot of here and now, there and then, what has been and what will be.

Are you ***seriously*** trying to tell me this is normal, Doctor?

TREVOR BAXENDALE
Art JOHN ROSS
Colours ALAN CRADDOCK
Letters PAUL VYSE

Suddenly...
SCIENCE CONVENTION
KOKO BITS
KROSSON
WOOOOP!
CRUNCH!
Whoops! There we are!

Oi! Are you the idiot causing that temporal bulge in the vortex?
We've landed in the middle of next year!

I'm Professor Eustace Krosson...
Erm... should I be pleased to meet you?
Hold on a mo – is that what I think it is? A multi-wave time-vector detector?

Awww! That's brilliant, that is! Look, Donna, the professor's invented a multi-wave time-vector detector. 'Course, he's about 200 years early – no wonder the TARDIS threw a hissy fit in the Vortex...
Talking of hissy fits, do you realise we're at a science convention?
KROSSON TECHNOLOGIES – FUTURE PROOF

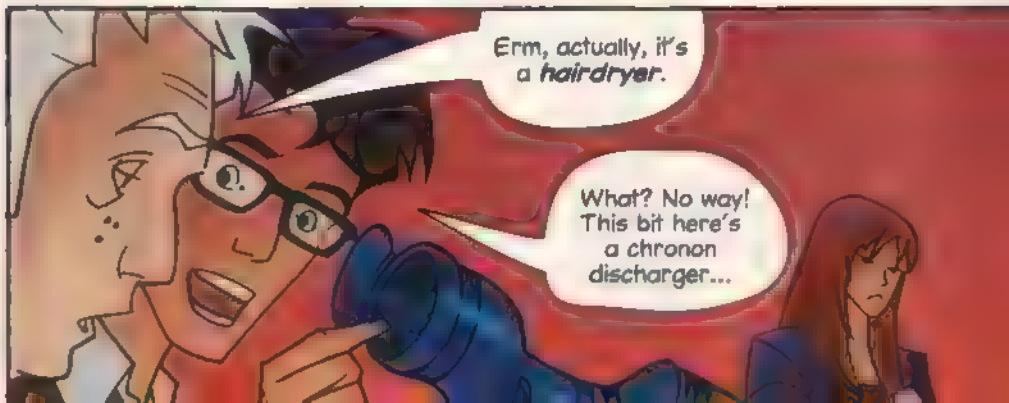
Erm, actually, it's a hairdryer.
What? No way! This bit here's a chronon discharger...

You don't *need* a chronon discharger on a hairdryer.
But you do on *this* one! It dries the hair by localised temporal acceleration, rather than a load of *hot air*.
Could've fooled me!
I was demonstrating the hairdryer when it started going a bit *wonky*. Then *you* appeared in that thing.
I'm guessing it's some sort of *time machine* in disguise. It sounds *absurd*, I know, but...
Amazing...
... but not half as absurd as a *Time Hairdryer*. Congratulations, professor. You've invented a time-vector detector by *accident*.
Gosh! D'you think it'll sell?
I think it'll blow a hole in the Space-Time Vortex. But don't let that put you off.
Typical. He'll be talking techno-rubbish for hours.
And he's completely *written off* the nearest loo.
PORTALOO-PORTALOO-PO
Hold it right there! Now *that's* more like it!

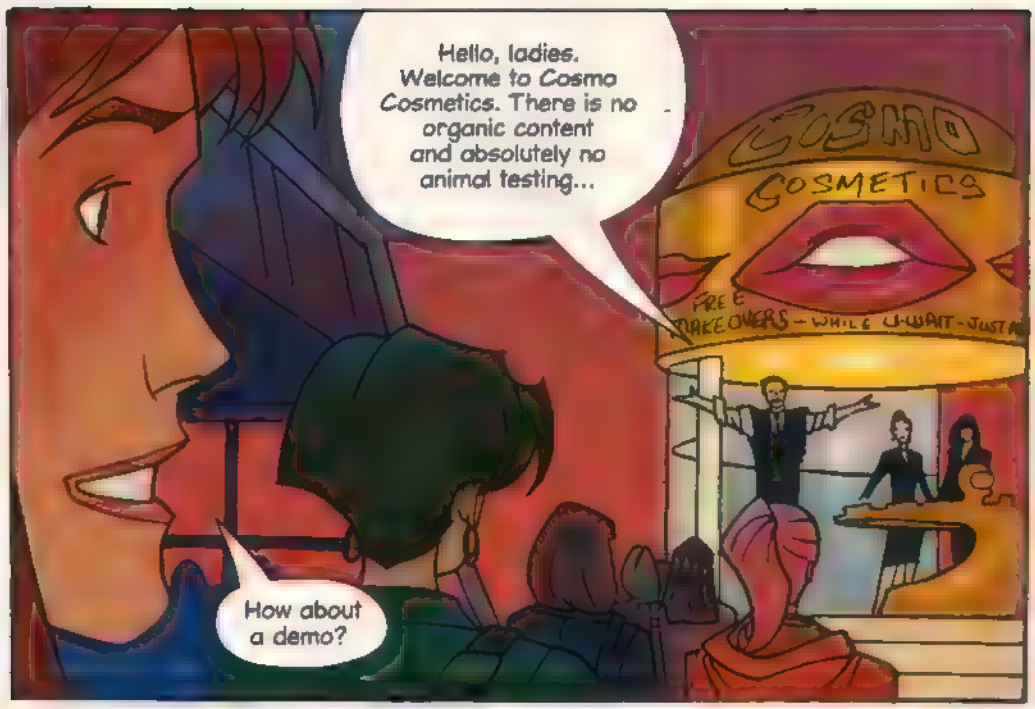
Hello, ladies. Welcome to Cosmo Cosmetics. There is no organic content and absolutely no animal testing...
COSMO COSMETICS
FREE MAKEOVERS – WHILE U-WAIT – JUST A
How about a demo?

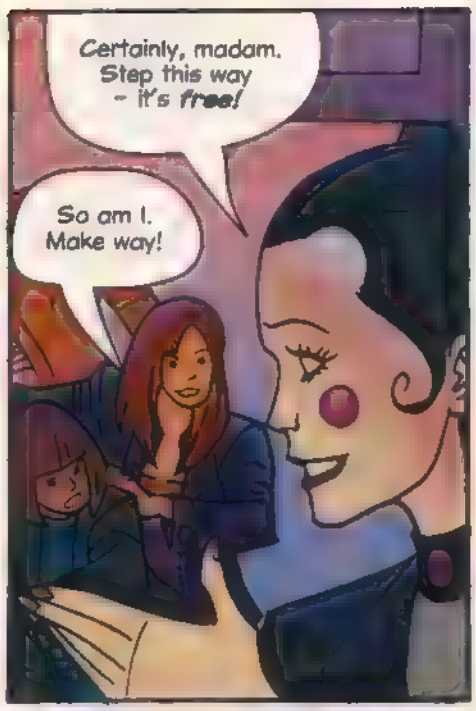
Certainly, madam. Step this way – it's *free!*
So am I. Make way!

Urrk!
Hey – wait a minute! Where d'you think ***you're*** going? Don't just ***fade away!***

Help!
Oh my God – you're ***all*** fading away! Stop it! ***Stop it now!***

FREE MAKEOVERS – WHILE U-WAIT – JUST ASK!
They're all going!

Where did those things come from?

They were *here* all the time. Up to now they were *invisible*... but the professor's invention is allowing us to see them properly. And it looks like it's *feeding time!*

EEEEEEEOOOOOOWWWWW!

MORE DANGER FOR THE DOCTOR AND DONNA NEXT WEEK!

Narnia giveaway

Out on Disney Blu-ray and DVD from 17 November, **The Chronicles of Narnia: Prince Caspian** two-disc Collector's Edition is packed with bonus features, exploring more of the **magic and mystery** of the land of Narnia than ever before! One lucky reader will win a **DVD player and the DVD**, and 10 runners-up will get the DVD.

Q Sally Sparrow is sent to the 1920s – true or false?

Disney DVD · Disney Blu-ray

www.disneydvds.co.uk

HOW TO ENTER: Put your answer, name, age and address in an envelope and send to **DWA90 NARNIA, PO Box 8951, Market Harborough LE16 0EF**, or email these details to **narnia90@dwacomps.co.uk**. Closing date: 1 December 2008.

Who wins?

Sonic Unleashed!

Sonic needs you! He's been transformed into a beast-like state by evil Dr Eggman, who's hatched a **new plan to rule the globe**. To save the world and himself, Sonic needs to travel across Earth to retrieve **the power of the Chaos Emeralds**! One winner gets an **Xbox 360 and the game**, and six runners-up will win the game.

Q Who is kidnapped by the Kath?

HOW TO ENTER: Put your answer, name, age and address in an envelope and send to **DWA90 SONIC, PO Box 8951, Market Harborough LE16 0EF**, or email these details to **sonic90@dwacomps.co.uk**. Closing date: 1 December 2008.

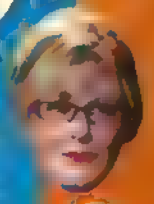

MIDNIGHT MONSTER

Have a peek at DWA's top 10 beasties!

with fearsome horrors! Here are our top 10, including the spine-chilling winner...

Winged menace

Spiky meanie

Runner-up

Spooky shadow

Diamond terror

Runner-up

Winner!

Dotty demon!

Congratulations to [illegible] dangerous drawing stood out from so [illegible]

Time Agent UPLOAD

YOUR LETTERS AND PICS

WIN! The top Time Agent this issue wins this Dalek money bank – no-one would dare steal from him!
www.wescolimited.com

Best of enemies
Emily-Louise Davis, 10

Cyan conkers
Kieran Bennet, 10

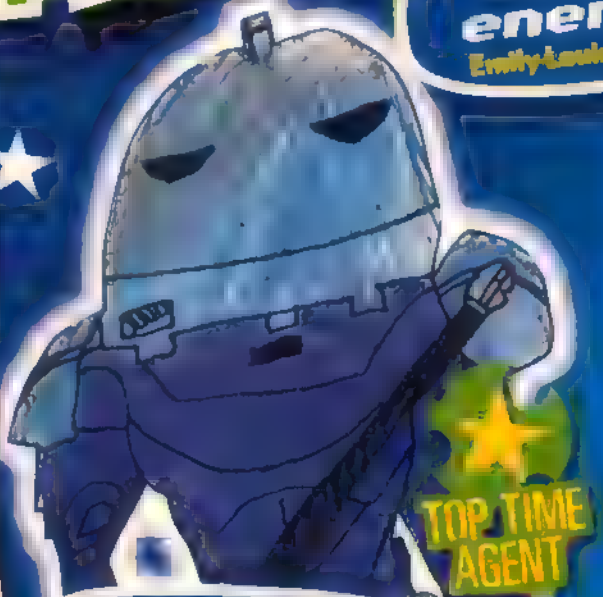

TOP TIME AGENT

Sontar-ha!
Connor Favell, 10

Menacing Dalek
Chloe Wong, 9

TARDIS fun
Aaron Banyard, 10

Extermin-eat
Robin Gray, 7

Ood dude
Elliot Healy, 7

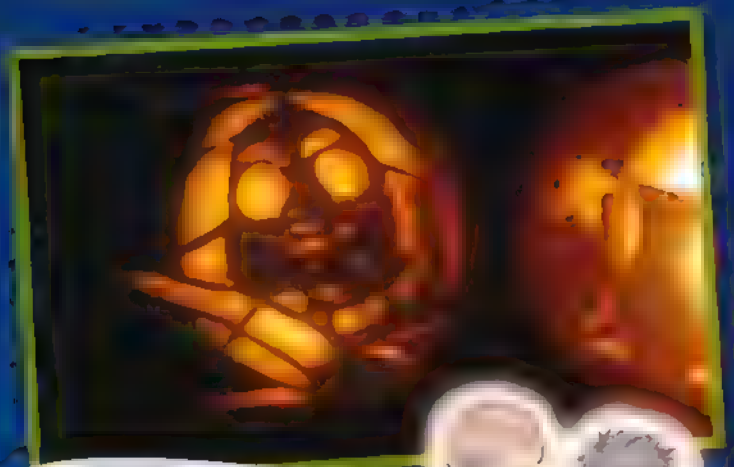

Slitheen pumpkin
Ryan Moody, 8

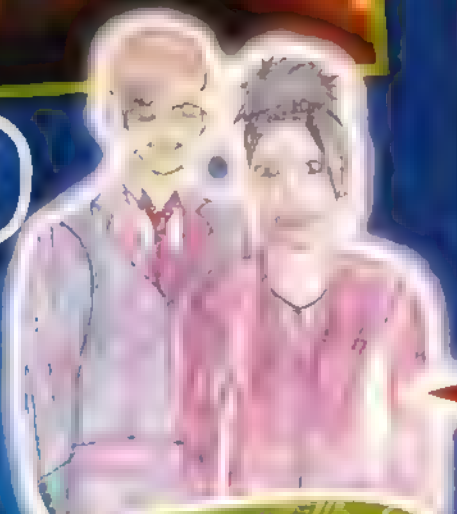

Martha's mom
Chelsea Thompson, 10

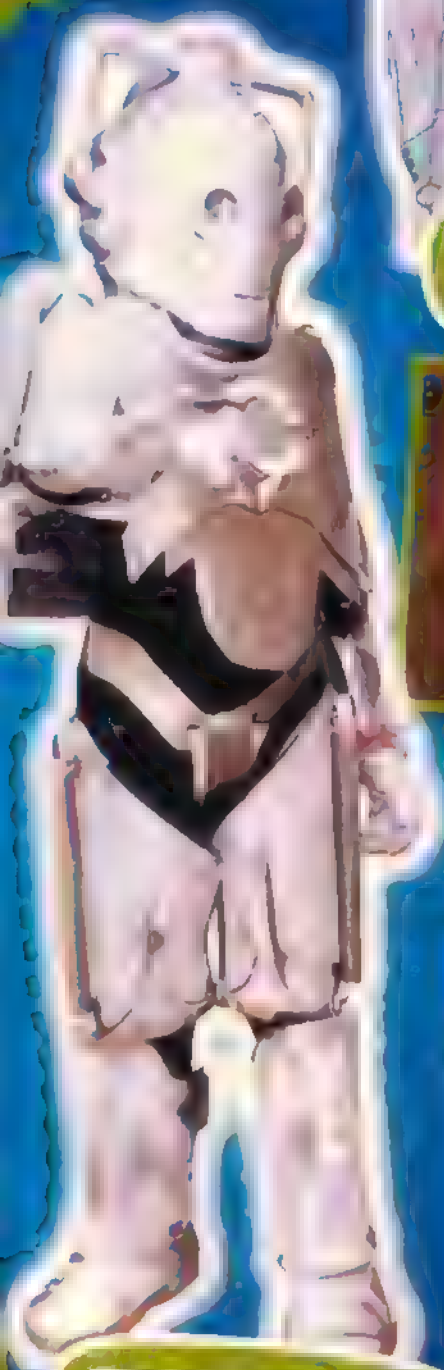

Cyber mad
Emilio D'Costa, 8

Grill Boe
Christopher Weeks, 5

Start uploading

Upload by post

Upload by email

WRITE TO US EVERY WEEK!

DOCTOR YOU!

Send in pics of YOU dressed as the Doctor or his companions!

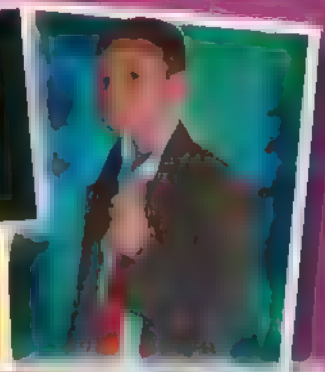

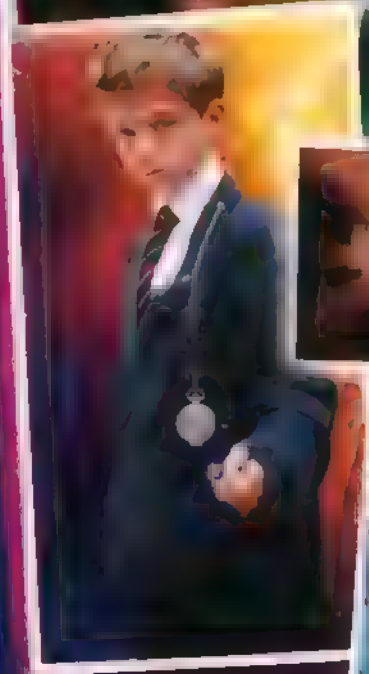

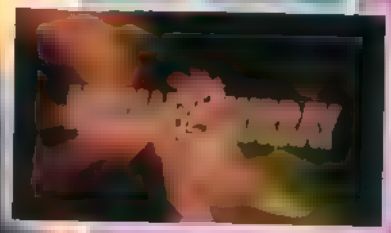

TIME TEASERS

Your brain will wish you had stayed in bed!

PARALLEL PICTURE!

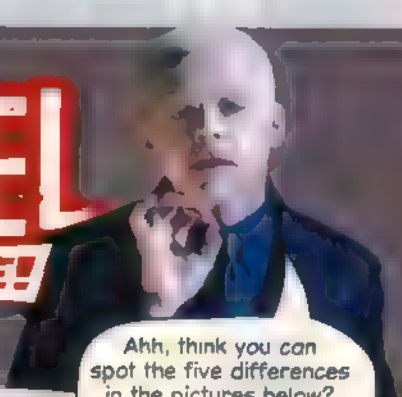

1

2

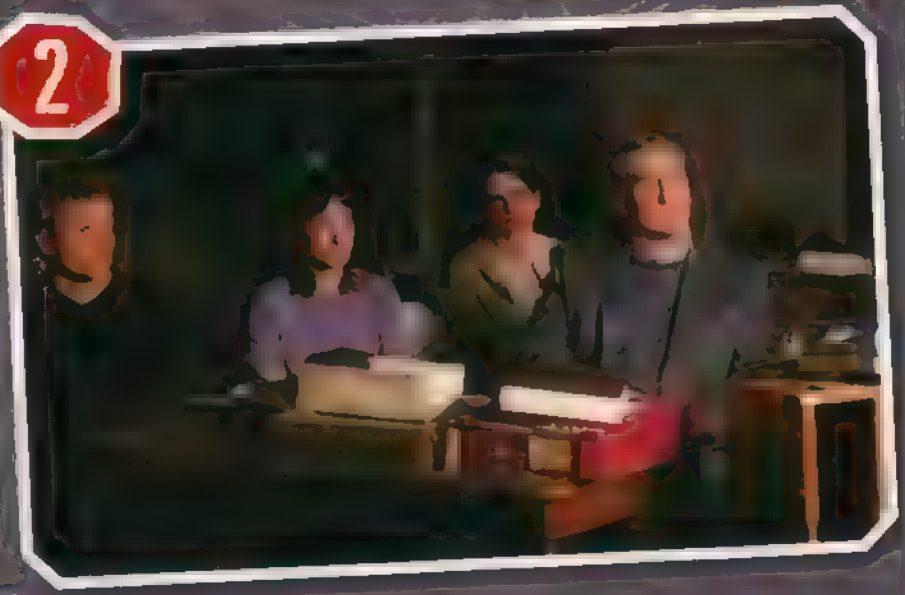

Caan you find it?

Can you find the word Caan in the grid below?

A	A	N	A	A	N
C	C	A	N	C	A
C	A	N	A	C	C
N	A	C	C	A	N
A	N	N	A	C	C

Stay tuned

Can you identify who's hiding on the Wire's televisions?

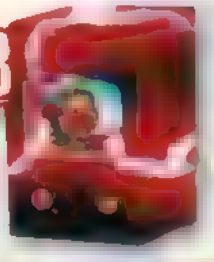

ANSWERS: Turn the page round!

PARALLEL PICTURE! In the bottom picture: Ursula has lost the glasses; 2 A shelf is missing (bottom right); A table with books on has disappeared; A 'No Smoking' sign has appeared; The bookshelf has gone; 5 The picture frame changes from a square to a rectangle. **CAAN YOU FIND IT?** Just in the second column, starting on the second row. **STAY TUNED** A=Banes; B=Llewellyn; C=Claire; D=Heavenly Host; E=Alain; F=Solomon

Ultimate information

Finding Donna

The TARDIS picks Donna out of time and space because it recognises some alien particles inside her! Donna is about to get married – and misses her own wedding as a result.

The Runaway Bride

E-Space

The Fourth Doctor and Romana discover that a black hole leads into a mini-universe called E-Space – when the TARDIS flies straight through it! They are stuck there for ages until they find the Gateway back to our universe.

The Doctor and Romana in E-Space!

Ultimate information

TARDIS stands for Time And Relative Dimension In Space.

Top time machine!

Stolen goods!

The First Doctor stole his TARDIS from Gallifrey!

It got stuck in the shape of a London police box in 1963!

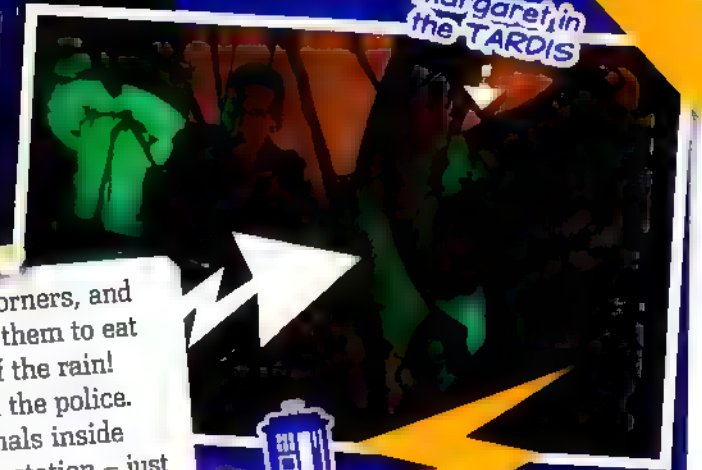

Margaret in the TARDIS

These boxes stood on street corners, and officers sometimes sat inside them to eat their sandwiches or get out of the rain! People used the phone to call the police. Police could even lock criminals inside before they were taken to the station – just like the Doctor does with Margaret Slitheen!

Collect the next three parts, fold each part in half and put them together to form your own mini-TARDIS!

Ultimate history

Beyond the police box doors is the impossibly big control room with a big domed roof above the central console. The floors are metal, and everything is made from porcelain or glass – or even grown from coral!

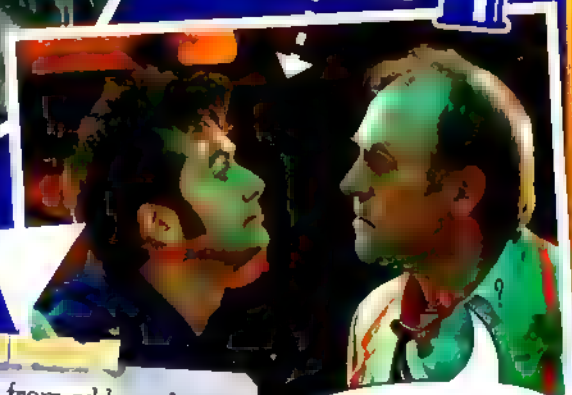

The controls seem to be made from odds and ends that the Doctor has collected over the centuries. There is a handbrake, pressure dials, loose nuts and bolts, an old phone, notes, glass balls, hammers and even a navigation sextant.

Ultimate information

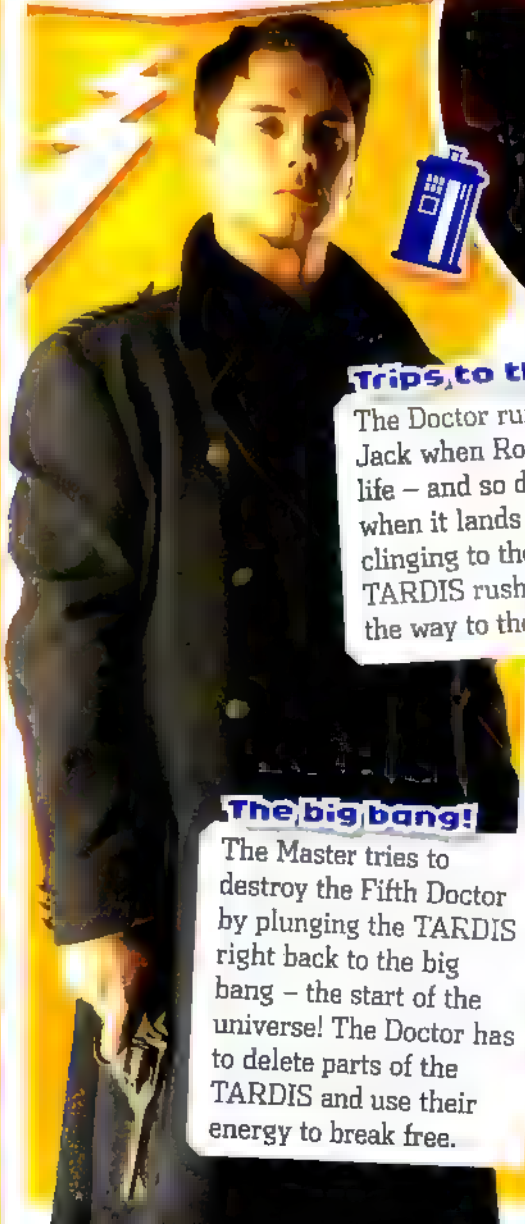

Trips to the future...

The Doctor runs away from Captain Jack when Rose brings him back to life – and so does the TARDIS when it lands in Cardiff! With Jack clinging to the police box, the TARDIS rushes through time, all the way to the year 100 trillion.

The big bang!

The Master tries to destroy the Fifth Doctor by plunging the TARDIS right back to the big bang – the start of the universe! The Doctor has to delete parts of the TARDIS and use their energy to break free.

In next week's

DOCTOR WHO ADVENTURES

Dalek scares!

MOUSE MAT

TWO PENCILS

ERASER

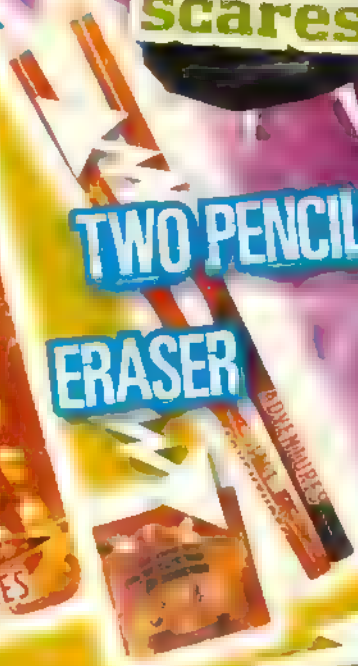

FREE! DALEK MOUSE MAT SET

45 years of Doctor Who!

Sarah Jane facts

On sale Thursday 20 November

THE ESSENTIAL WEEKLY READ FOR WHO FANS!

PACKED WITH FUN, FACTS AND MONSTERS!

DOCTOR WHO ADVENTURES

Contact Doctor Who Adventures:

Write: BBC Worldwide, Media Centre, 201 Wood Lane, London W12 7TQ.

Email: dwa@bbc.co.uk

Don't forget to include your name, age, address and phone number!

DWA subscriptions: 0844 815 0017

All other enquiries: 020 8433 2165

When you write in, please send us your details, along with anything else, in a sealed envelope.

THE DWA TEAM on their favourite Sarah Jane monster:

EDITOR Moray Laing: *The Krillitane... he's horrible and he's got no eyes! Aargh!*

DEPUTY EDITOR Annabel Gleson: *Slitheen – green and gross!*

SENIOR ART EDITOR Paul Lang: *The Gorgon – because she's fierce!*

ART EDITOR Steve Clarke: *The clowns*

PRODUCTION EDITOR Lisa Millett: *Forty pants Carl Slitheen!*

PICTURE EDITOR Sheila Gun: *Kudlek*

WRITER Mel Bezalel: *The Trickster of course... what a meanie!*

ADMIN ASSISTANT Ced Sigma: *I do not know!*

EDITORIAL DIRECTOR Corinna Shaffer
GROUP EDITOR Samantha Robinson
GROUP MARKETING MANAGER Helen Phillips
MARKETING CO-ORDINATOR Joanna Walsh
COVERMOUNT BUYER Preeya Nagar
CIRCULATION MANAGER Zoe Aldis
MANAGEMENT ACCOUNTANT Richard Field
GROUP PRODUCTION MANAGER Kell Pickering
PRODUCTION Katherine Tippins
GROUP ADVERTISING MANAGER Claire Stowell

MANAGING DIRECTORS, BBC CHILDREN'S MAGAZINES Jeynie Bye, Toni Round
CIRCULATION DIRECTOR Chris Gadsby
OPERATIONS DIRECTOR Bill Postle
STRATEGY & BUSINESS DEVELOPMENT DIRECTOR Ian Watson
FINANCE DIRECTOR Kevin Langford
DEPUTY MANAGING DIRECTOR Nicholas Brett
MANAGING DIRECTOR, BBC MAGAZINES

EDITORIAL ADVISORY BOARD: Russell T Davies (Executive Producer, CBBC); Jane Godwin (Course Director, Cardiff University); Tim Hanson (Managing Director); Dr Sylvia Kronner (Chartered Clinical Psychologist); Charlie Pedrington (Managing Director, Mykindopolis); Susan Tabner (Deputy Controller, Leisure and Factual Entertainment, CBBC)

CONTRIBUTORS: Craig Donaghy, Steve Tribe (WORDS); Caroline Shaw (SUBEDITING); Clayton Hickman, [illegible] (DESIGN); Anthony Dry, Ben Morris (ILLUSTRATION)

THANKS TO: Christopher Cooper, Russell T Davies, Steven Moffat, Julie Gardner, Lorraine Gill, Ian Critchfield, James Lehardie, Jared Lynn, Susan Palmer, Fabian Paris, Edward Russell, Gareth Russell, Sarah Jane Smith, Tom Spilsbury, Michael Stevenson, Alex Thompson, David Tarbet, Kate Walsh, Peter Warren

BBC

DOCTOR WHO ADVENTURES is published every week by BBC Magazines, a division of BBC Worldwide Ltd, Media Centre, 201 Wood Lane, London W12 7TQ. BBC Magazines is owned by the BBC and our profits are returned to the BBC for the benefit of the licence-fee payer.

Repro graphics by BBC Worldwide. Printed by Polestar, Colchester.

© BBC Worldwide Ltd 2008. All rights reserved.

DOCTOR WHO ADVENTURES is printed on 80gsm M-Brite Gloss produced in Finland by Myllykoski. It is elemental chlorine-free and coated with china clay from Brazil and calcium carbonate from Finland. The cover is printed on 115gsm Royal Bess, produced in Holland by Sappi/Nijmegen. It is totally chlorine free and coated with china clay from the UK and calcium carbonate from Europe. BBC Magazines is working to ensure that all its paper is produced without the use of chlorine and is sourced from well-managed forests (along the lines laid down by the Forest Stewardship Council). This magazine can be recycled, for use in newspapers and packaging – please dispose of it at your local paper collection [illegible] and never tell a newspaper Fantasy Tales... again!

ADVERTISEMENT

GUITAR HERO ON TOUR DECADES

SHRED ALONG WITH YOUR FAVOURITE TRACKS ANYTIME, ANYWHERE.

- **Massive all new track list** - Rock out to 28 all new songs with some of the greatest hits from each decade including Foo Fighters, Red Hot Chilli Peppers, Oasis, Bon Jovi, Queen
- **Share the Music** - Stream over 50 songs between Guitar Hero On Tour: Decades and Guitar Hero: On Tour using local wireless play
- **Unique, portable gaming experience for Nintendo DS™** - Rock Out to Guitar Hero on the DS with the innovative Guitar Grip

UNLEASH YOUR INNER ROCK STAR ANYTIME, ANYWHERE

WWW.GUITARHERO.COM

Nintendo DS sold separately

3+ www.pegi.info

Vicarious Visions

NINTENDO DS.

red

ACTIVISION.

SPINNING ANGEL & STICKERS

ASL NN13 7XY. Not suitable for children due to small parts. CHOKING HAZARD. Do not apply stickers to surfaces that maybe damaged by their removal. Please retain this information for future reference.

Images © BBC 2007. Free with Doctor Who Adventures. Not for sale.

DON'T BLINK!

Would you blink if you saw a Weeping Angel?

If the answer is yes, then be careful when you pick up this week's copy of **Doctor Who Adventures**. There are a couple of dangerous Weeping Angels on the cover – plus a free spinning Angel and stickers for you to play with.

Inside the magazine, you'll find a fact file about these lonely creatures, so you will be completely prepared if you ever run into one…

You can also find out who came top of the **Doctor Who Adventures** 2008 villain poll. Who do you think it was? We'll give you a clue. He's mad, bad, and he likes Daleks.

PLUS:

- **Three posters!** Evolution of the Daleks, Weeping Angels, Davros
- **What if?:** Crazy things in parallel universes!
- **Game:** Escape the Ood in this week's cool game.
- **Midnight monster competition winner:** We asked readers to show us what they thought the monster on Midnight looks like…
- **Tales from the TARDIS:** Martha is kidnapped by the Hath.
- **Sarah Jane Adventures:** An interview with Thomas Knight, who plays Luke Smith plus a preview of The Mark of the Berserker episode two.
- **Puzzles and time teasers:** Get your brain in gear!
- **Ultimate Guide:** Mini mag about the TARDIS.
- **Comic strip:** A new adventure for Doctor and Donna, the first part of *Time Flies*.
- **Bloodtide and Doomfinger's woven word whirl:** Solve the puzzle and win a pop-up Dalek book!
- **Win:** Great goodies up for grabs.
- **Subscription offer:** Subscribe today and get a DVD box set of the complete first series of *The Sarah Jane Adventures*.
- **ALL THIS AND LOTS MORE!**

Doctor Who Adventures issue 90, priced £2.10, is out now. Try not to blink!

From: Doctor Who Adventures [timeagentnewsletter@bbc.co.uk]
Sent: 14 November 2008 11:53
To: [redacted]
Subject: no subject

Categories: Time Agent Newsletters

If you are having trouble reading this newsletter, view the online version.

Time Agent Newsletter

ANGEL ALERT!

Hello, Time Agent!

Have you remembered the **Doctor's warning** about those scary statues - the Weeping Angels? **Don't blink!** Blink and they'll get you. Well, we blinked and suddenly the Weeping Angels appeared **on our cover**, all foul fangs and creepy claws! **What a shocker!** But somehow we've managed to make this week's issue without blinking once and have not been zapped back into the past. **Yet.**

We advise you to read the issue and, in particular, our **Weeping Angel fact file** without blinking, just in case. Remember they move with terrifying speed. And it just takes one touch! You might want to bear that in mind when you wind up the **amazing Angel toy** that comes **free** with this issue. It'll be a risky business but if you've got any annoying sisters or brothers it could come in handy. Just wind it up, aim your Angel, and zappppp!

Also, in this week's DWA, you can find out the results of our **villain vote**. There have been a lot of evil rotters in **Doctor Who**, many of them of the human variety. So who do you reckon is top of the rots? We'll give you a hint. He has one **cybernetic eye** and a desperate need for a toothbrush. Can you guess who it is?

Now, listen up, SJA fans. We have some exciting news! On **15 November** 2008 at Borders on Oxford Street in London, there will be an exclusive **Sarah Jane Adventures signing event** from 1.30-4pm. If you go along, you'll be able to meet Sarah Jane actress **Elisabeth Sladen**, and Clyde and Luke actors **Daniel Anthony** and **Thomas Knight**. It's going to be awesome so don't miss it!

Other fun stuff in this week's issue include an **Ood Operations boardgame**, some wibbly-wobbly, timey-wimey silliness, Hath scares, the results of our **Midnight monster drawing competition** and some amazing posters for your bedroom.

See you next week!

The DWA Team

DID YOU KNOW?
You can watch the **first two minutes** from the brand-new Christmas episode **The Next Doctor** on Children in Need this **Friday 14 November** on BBC One from 7pm. Cyber scares guaranteed!

TIME AGENT UPLOAD
Please keep sending us your letters and pictures of your favourite monsters and characters from **Doctor Who**. Email us at **dwa@bbc.co.uk**, putting **UPLOAD** in the subject line - we read every letter!

WHO KNOWS!
Confused by something or want to know more? Email all your **Doctor Who** queries to us at **dwa@bbc.co.uk**, putting **WHO KNOWS!** in the subject line - we'll print answers to the best ones we get.

SUBSCRIBE TO DOCTOR WHO ADVENTURES

Never miss an issue of Doctor Who Adventures - the essential weekly read for all Who fans! **Subscribe now by direct debit and save over 40% on the shop price.** **Subscribe now!**

Unsubscribe from this email | **Doctor Who on bbc.co.uk**

BBC Magazines

© BBC Worldwide Ltd. The Doctor Who word mark and logo are trademarks of the BBC. Doctor Who Adventures logo © BBC. BBC Magazines is owned by the BBC and our profits are returned to the BBC for the benefit of the licence-fee payer.

Doctor Who Adventures | Media Centre | 201 Wood Lane | London | W12 7TQ | 020 8433 3825

BBC Worldwide Ltd is a subsidiary of the British Broadcasting Corporation
Registered office: Media Centre, 201 Wood Lane, London W12 7TQ
Registered number: 1420028, England